



Esri 2023

ESRI UK

Available to purchase until 31/07/2026

ArcGIS - fully integrated suite of enterprise GIS software. The ArcGIS system allows GIS applications to be deployed on desktops, servers, mobile devices, on the web and in the cloud. Developer and scripting tools allow users to customise the system to deliver specific teaching or research needs. No restrictions on home use.

Key Facts

Note that this is the old Agreement. Renewal orders should be placed through the [Esri 2026 Agreement](#).

Benefits

- Around 95% discount from commercial prices for Esri ArcGIS software
- Site Licence options include unlimited licences for academic use
- Site Licence options include use of the software for administrative purposes (exceptions for particular products)
- Home use is allowed
- Overseas use is allowed (with certain exceptions)
- Esri UK Steering Group which acts as a liaison between the academic community and Esri UK

Important Dates

Agreement start: 1 August 2023

Agreement end: 31 July 2026

Subsequent invoice date: 1 May

Commitment Period

Institutions may participate in the Agreement at any time during its life, but shall be bound by its Terms and Conditions, including payments, until 31 July 2026.

Licence Type

Site and Department Licences

Eligible Institutions

This Agreement is open to Institutions of Higher and Further Education and Research Councils in the United Kingdom, to Universities and Colleges of Further Education in the Republic of Ireland, and to Associated Sites.

Other UK organisations aligned with Chest's charitable objectives of supporting education, research bodies and the public sector may ask to participate in the Agreement. Chest will liaise with the Supplier about any such requests.

Background Information

Chest and Esri UK have had a Chest Agreement in place since 1992, with this Agreement taking us through 30 years. Read more about it here:



This new Chest Agreement runs from 1 August 2023 until 31 July 2026.

Product Information

Supplier Details

Owner: Environmental Systems Research Institute Inc, a California corporation with a place of business at 380 New York Street, Redlands, California, 92373-8100 USA.

Supplier: Esri (UK) Ltd, a company registered in England and Wales (company number 1288342), whose registered office is Millennium House, 65 Walton Street, Aylesbury, Buckinghamshire, HP21 7QG.

Product Description

Higher and Further Education institutions in the UK and Ireland can purchase ArcGIS software through the Esri Chest Agreement. The Agreement offers two different options for institutions to choose from:

- **Site Licence (Unlimited):** Any institution is eligible to order a Site Licence, the pricing tiers are based on the institution's Jisc band. Academic licences are unlimited and the number of administration licences depends on your pricing tier; see the Products and Pricing tab to find out which pricing tier your institution qualifies for
- **Department Licence:** Any institution is eligible to order a Department Licence which is a 50 user licence for academic use only. Concurrent Use licences are not available through the Department Licence

An institution can choose either a Site Licence or one Department Licence.

The [Esri Education Products and Deployment Schedule](#) lists the different products and product quantities licensed under both the Site and Department Licences. In particular:

- Page 1: details the products licensed for academic use under the Site Licence
- Page 2: details the product quantities licensed for academic use under the Site Licence

- Page 3: details the products licensed for administrative use under the Site Licence
- Page 4: details the product quantities licensed for administrative use under the Site Licence
- Page 5: details additional benefits under the Site Licence, and the products licensed for academic use under the Department Licence
- Page 6: details the product quantities licensed for academic use under the Department Licence

For complete product descriptions, please visit the [Esri UK website](#).

What type of desktop licences are available?

Since 1 August 2024:

- Named User licences (assigned via ArcGIS Online) are the only method of licensing ArcGIS Pro Advanced
- ArcMap Advanced licences are no longer provisioned under the Esri Chest Agreement
- Concurrent Use licences (EFL codes) and Single Use licences (ESU codes) (for licensing ArcGIS Pro Advanced) are no longer available as they have been retired as a licensing technology

For a history of the changes which took place at the start of August 2024, please see the [Modern GIS for Higher Education StoryMap](#) and the [Changes to ArcGIS Licensing in Higher Education StoryMap](#). Please also see the 'Resources for GIS Administrators' section on the Useful Resources tab.

Products from Esri UK

UK Data Loader and Sweet for ArcGIS Phase 1 Habitat Survey are Esri UK products and their use is covered by the [Esri UK Software Licence Agreement](#).

Service and Support

Trials

For a trial copy of the software, please contact highered@esriuk.com.

Product Documentation

Online documentation for all of Esri's software products can be found on the [Esri Documentation website](#).

Copying extracts from online documentation for inclusion in internal, non-commercial training material is permitted provided a copyright attribution acknowledgement statement appears in the training material as follows: "Copyright © Esri. All rights reserved. Reproduced by permission."

Use of graphical user interfaces and screen captures is for educational and research publications only, and is not permitted for external training or commercial purposes.

For screen capture of Esri Products, include the following attribution statement where the graphical user interfaces and screen captures appear: "Esri software graphical user interfaces are the intellectual property of Esri and are reproduced herein by permission. All rights reserved."

For screen capture of Esri UK Products (UK Data Loader and Sweet for ArcGIS Phase 1 Habitat Survey), include the following attribution statement where the graphical user interfaces and screen captures appear: "Copyright [insert the actual copyright date(s) from the source materials] Esri UK Ltd and its third-party licensors. All rights reserved."

Training and Training Materials

There are the following training resources available:

- [Esri UK's Learn GIS | Lecture with GIS website](#)
- [Esri Academy website](#) (click on the Free and Maintenance Subscription checkboxes for over 500 training options - note that access needs to be granted to you via your ArcGIS Online account for the Maintenance Subscription options)
- [Esri UK scheduled Virtual and Classroom Courses](#) qualify for a 50% discount

Making copies of training materials for teaching purposes is permitted.

Technical Support

Chest provide non-technical support only – if you want to know your licence dates, or how much a licence costs, or what your last licence was we can help.

For anything more technical, Esri UK will provide advice and support to those users assigned Authorised Caller status within your My Esri portal. Support calls can be raised by:

- An Authorised Caller logging a Support Request Case in [My Esri](#) (please [contact Esri UK](#) if you need to find out who your Authorised Callers are)
- An Authorised Caller phoning 01296 745 555

Please see the [Raising Support Calls StoryMap](#) and the [Update your Support Contacts StoryMap](#) for more information, including how to update your Authorised Caller list within My Esri.

Support is provided in accordance with the [Esri UK Standard Support Policy](#).

There are also a number of useful online resources:

- [Manage ArcGIS webpages](#)
- [Esri Technical Support website](#), where you can see if your issue has already been addressed
- [Esri Community website](#), a global community of Esri users where you can find solutions, share ideas, and collaborate to solve problems with GIS

Supplier Web Address

Supplier home page: <https://www.esriuk.com>

See also the [Lecture with GIS website](#).

Method of Delivery of the Products

Esri Inc Products

Esri will authorise Licensed Institutions to download the Esri Software licensed under this Agreement from their [My Esri portal](#) (note that you will need to be an Admin for your organisation on My Esri to access these downloads). Updates or new versions of the Esri Software will be made available in the same manner.

Note that information about Patches and Service Packs for existing versions can be found at the [Esri Support Patches and Updates webpage](#).

Esri UK Products

- **UK Data Loader:** the media can be downloaded from the [Esri UK website](#), the licence is [on request from Esri UK](#)
- **Sweet for ArcGIS Phase 1 Habitat Survey:** delivered through ArcGIS Online [on request from Esri UK](#)

Please note that, under the Esri Chest Agreement, Esri UK products are **not** covered by the Esri Education Institution Agreement which covers Esri Inc products only. For Esri UK products, the Esri UK Software Licence Agreement applies. Please see the Terms and Conditions tab for more detail about these.

Supported Software Versions and Platforms

Details regarding version numbers and supported platforms vary depending on product(s). Full information on products can be accessed from the [Esri website](#).

You can also view the [ArcGIS Pro Life Cycle](#) and the [ArcGIS Online Life Cycle](#) webpages.

Useful Resources

Preparing for the 2026 Renewal

ArcGIS for Higher & Further Education – Licence Update (March 2026)

Due to commercially sensitive information, a recording of the webinar (including a link to the slide deck) has been sent directly to the Admin, Technical and Deputy Technical Contacts of existing subscribers. This update covered pricing under the new Agreement (subject to contract).

ArcGIS for Higher & Further Education – Licence Update (December 2025)

Click on the image below to watch the recording of the webinar held on 16 December 2025:

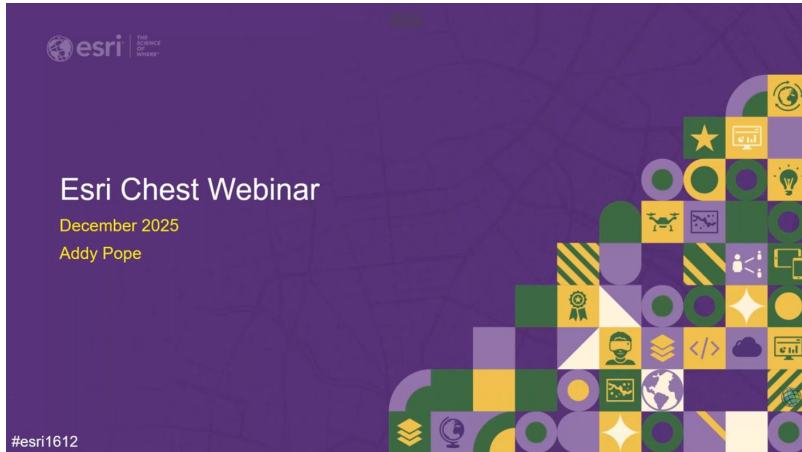

The associated slide deck can be found by [clicking here](#). Note that this is mainly a repeat of the October webinar, slides 16 - 20 differ.

ArcGIS for Higher & Further Education – Licence Update (October 2025)

Click on the image below to watch the recording of the webinar held on 21 October 2025:



The associated slide deck can be found by [clicking here](#).

Related resource:

- [Effectively managing your ArcGIS Online account](#)

SSO surgery: tips and tricks for setting up SSO for ArcGIS at your institution

Click on the image below to watch the webinar recording from January 2024:

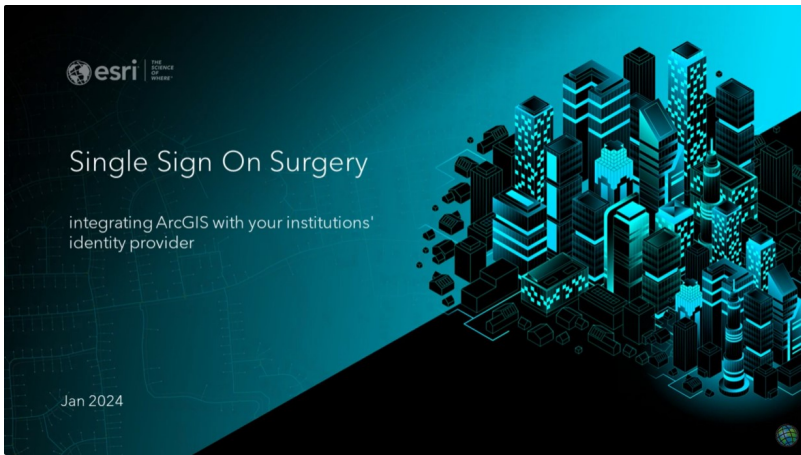

Related resources:

- [Setting up SSO StoryMap](#)
- [Migrating content between AGOL Organisations StoryMap](#)
- [Securing Organisation-Specific Logins with Azure AD & ArcGIS recording](#)
- The [Academic Applications Forum \(AAF\)](#) has set up an 'ArcGIS SSO Integration and Management' Teams channel at the University of Sussex, to facilitate discussion amongst institutions. If you would like to contribute or ask questions, please contact [Mark Wilson](#) to request access.

For more information on setting up SSO at your institution, or to request an EU Hosted ArcGIS Online Organisation, please contact highered@esriuk.com.

Resources for GIS Administrators

The [Manage ArcGIS webpages](#) contain useful information on how to manage ArcGIS licences and users across your campus and beyond. You will find lots of useful resources to help you enable GIS users, vary what users can do, keep content alive for external examination and much more.

There is also a useful ArcGIS Blog post on [Time-saving tips for managing members in ArcGIS Online](#).

Click on the images below for information related to accessing ArcGIS Pro and ArcGIS Online:

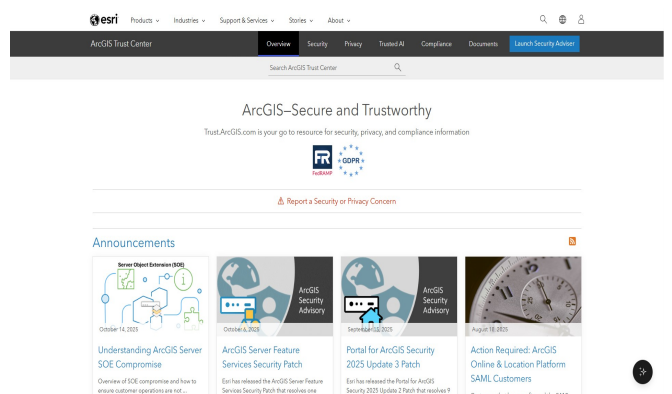
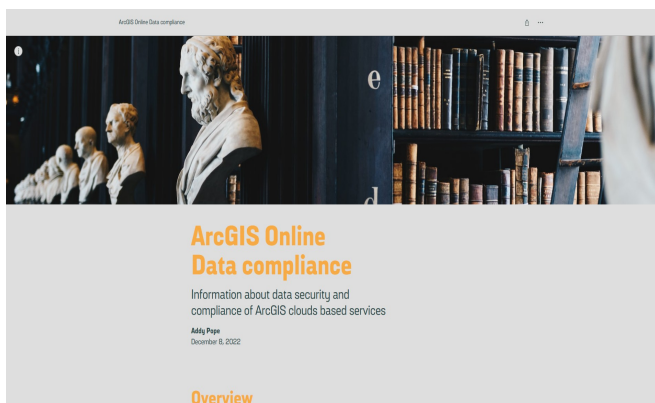

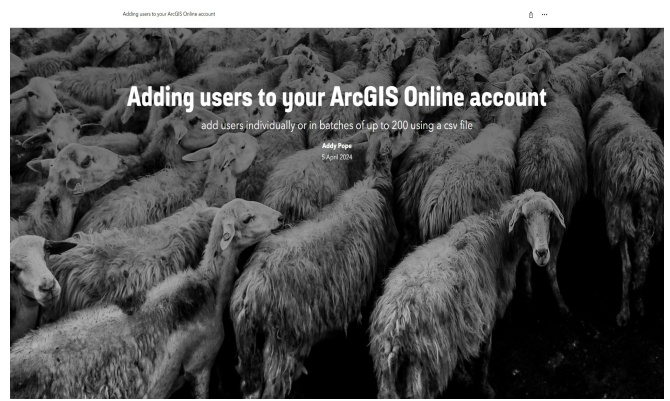
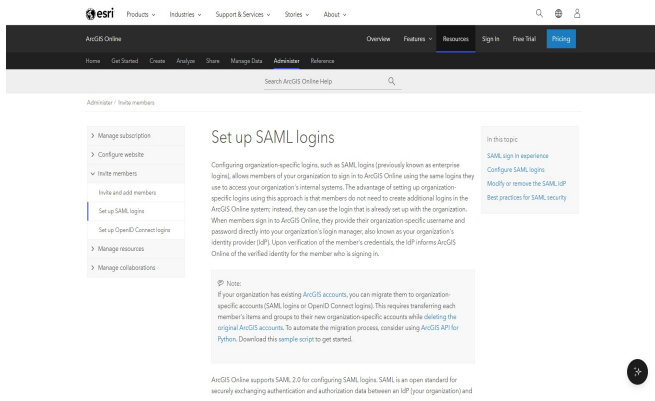

Resources for GIS Users

Click on the images below to find out more about Esri UK's Lecture with GIS website and the training options available from Esri Academy:

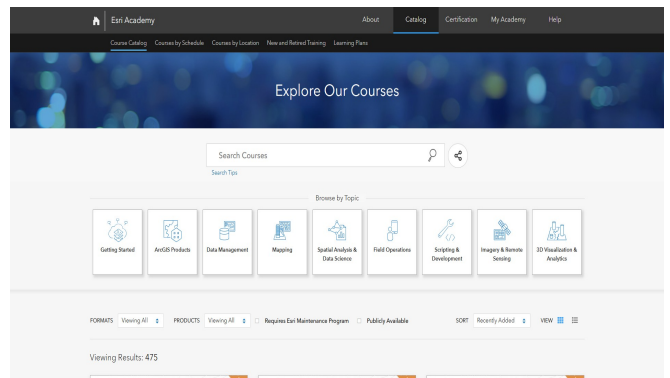

- See the [ArcGIS Blog](#) for a wide variety of information and use cases
- See [GIST News and Live webinars](#) to keep up-to-date with news from across Esri UK and the ArcGIS system

Esri UK Technology Webinars

Sign up for and view recordings of technology webinars on [Esri UK's Events website](#).

Terms and Conditions

Licensor: Esri (UK) Ltd, a company registered in England and Wales (company number 1288342), whose registered office is Millennium House, 65 Walton Street, Aylesbury, Buckinghamshire, HP21 7QG.

The Esri UK Online Order, together with the Licence Terms and Conditions, and any exceptions listed below, create a legally binding contract between your institution, organisation or company and the Licensor. Therefore please read the terms and conditions carefully and only submit an Esri UK Online Order if its terms and conditions are acceptable to your institution, organisation or company and you have the authority to make the financial commitment shown.

Licence Type

The Department and Site Licences are subject to the terms and conditions of the [Esri Education Institution Agreement \(G604\)](#) (note that, apart from Appendix A which lists the software licensed, this remains unchanged from 2020).

By completing the Esri UK Online Order Form you confirm your acceptance that the Terms and Conditions will be adhered to. Please ensure that you read all the Licence Terms and Conditions before ordering:

- [Esri Education Institution Agreement \(G604\)](#)
- [Esri Education Products and Deployment Schedule](#) (Appendix A to G604)
- [Esri Master Agreement \(E204\)](#) (referenced in G604)
- [Esri UK Terms and Conditions](#) (for Esri UK products, as listed on the Esri UK Online Order Form which includes an Educational Use Special Term)

Commitment Period

Once ordered, institutions are committed until 31 July 2026.

Payment Terms

On receipt of a completed Esri UK Online Order sites will be invoiced for the Agreement year in which the licence is signed.

A licence year runs from 1 August to the following 31 July.

For each subsequent year, sites will be invoiced three months in advance of the anniversary date of the Agreement on **1 May** to cover the period from 1 August to 31 July.

There is monthly pro-rata charging for sites which become licensed partway through a licence year.

Chest is an Enterprise of Jisc. All Purchase orders must be made out to Jisc Services Ltd, 4 Portwall Lane, Bristol, BS1 6NB to cover all charges plus VAT (i.e. both the Software fee and the Chest fee).

All terms contained in a PO are expressly rejected and do not form part of the Licence or vary the Licence terms in any way.

Payments are due within thirty days of invoice date; recipients of late payments are entitled to interest in accordance with **UK statutory provisions**.

Termination Clauses

At the end of the period of Agreement (31 July 2026), unless a new Agreement is negotiated between Jisc Services Limited and Esri UK, sites will either be required to delete the software from their systems and return media to Esri UK or to seek to license the software directly from Esri UK.

Location and Use Permissions

Unless otherwise stated, the following apply to both Department and Site Licence options:

Administration and Management of the Business of the Institution

Use of the software is allowed for administration and management of the business of the Institution under the Site Licence options only, as per the terms and conditions of the agreement. See the [Esri Education Products and Deployment Schedule](#) for more information.

Home Use

Home Use is permitted (use by staff and students on personal devices is covered).

Virtualisation Use

Virtualisation Use is permitted - see section 3.1.d of the [Esri Education Institution Agreement \(G604\)](#). If software is virtualised on a 3rd party's infrastructure, **you must notify Esri UK via e-mail**.

Overseas Use

Overseas Use is permitted (subject to the [Esri Legal Export Compliance](#) restrictions on countries embargoed by the US government).

Commercial Use Prohibited

The commercial exploitation (including exploitation by commercial training) of the software is prohibited. Licences for Commercial use can be purchased directly from Esri UK.

Paid for Research Prohibited

Under the Chest Agreement, sites are not allowed to use the software for paid-for research.

For example, paid-for research includes when a student/researcher is sponsored by a company to complete research and the company then owns the research for use in their commercial business. This is not allowed. If, however, a student/researcher is sponsored by a company to complete their PhD/project but the student/researcher's institution owns the outcome then this is allowed.

Personal Licences

As home-use rights are already included as standard, personal licences are not required under this Agreement.

Esri and General Data Protection Regulation

See the Data Protection section on [Esri UK's Privacy webpages](#).

Commercial in confidence

Operating address: Chest (a Jisc Enterprise), 4 Portwall Lane, Bristol. BS1 6NB email:help@chest.ac.uk tel:0300 121 0878

Jisc (registered office), 4 Portwall Lane , Bristol, BS1 6NB | Charity No. 1149740 | Company No. 5747339

d